

**Town of North Hempstead
Workforce Housing
New Houses Urban & Sheridan Street, Westbury N.Y 11590**

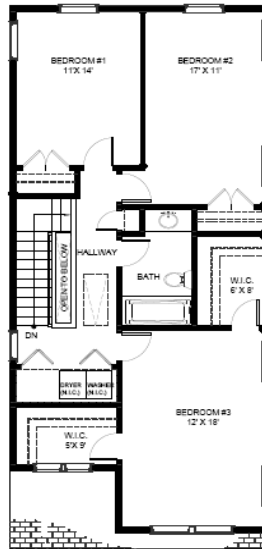

1,960 Square Feet

- Portico Entry
- Entry Cloak Closet
- Powder Room
- Attached Garage
- Open Plan Living
- Kitchen: Island w/ Seating,
- Stainless Appliances and --
- Hard Surface Counter
- Patio Door
- Patio
- Three Bedroom- Hall Bath
- New Landscaping
- Master w/ Walk-In Closets
- Attached Garage
- Full Cellar Storage

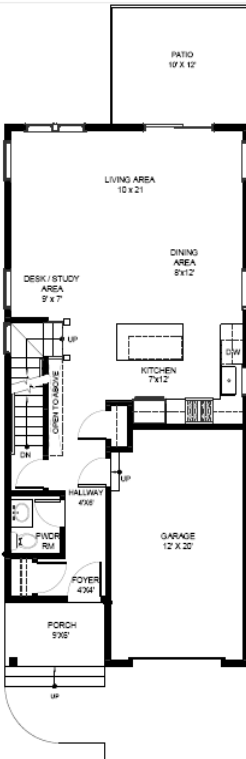

Technical Information

Property 5,000 sq. ft.

1st Floor 980 sq. ft.

2nd Floor 980 sq. ft..

Living area wood floors

Bedrooms Carpeted

City Water and Sewers

Natural Gas Heat

Central Air Conditioning

Artist's illustrations and sizes are approximated actual conditions may vary.